THE COMMONER 1937

Digitized by the Internet Archive
in 2011 with funding from
LYRASIS Members and Sloan Foundation

http://www.archive.org/details/commoner1937brya

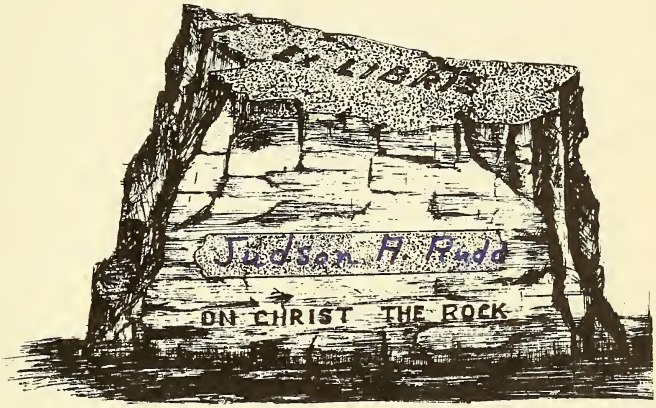
Judson A. Rudd
ON CHRIST THE ROCK

—Cartoon courtesy of Dr. E. J. Pace.

ANOTHER PIED PIPER

This is a day when "science falsely so called" (I Timothy 6:20) is attempting to destroy the faith of students in the Word of God. To combat the teaching of organic evolution as a fact, William Jennings Bryan fought his last fight; to bear high the torch that he lit is the aim of the University founded in his honor.

WILLIAM JENNINGS BRYAN

THE COMMONER

1937

Published by the Senior Class of the

William Jennings Bryan University

Dayton, Tennessee

COPYRIGHT, 1937

BY THE STAFF

"Unto you therefore which believe he is Precious."

1 Pet. 2:7

Thank you for the great spiritual blessing each of you have been to me. Praise him that you have been used of him to draw me closer to the Lord.

1 Cor 15: 57-58.

Julia Anna Yancey.

To

Miss Julia Anna Yancey

—a member of the first faculty, one who has shown her devotion to the school by her whole-hearted co-operation, one who epitomizes the Spirit of Bryan University —we, in grateful appreciation, dedicate this volume.

—*Class of '37.*

DR. GEORGE E. GUILLE

First President

Died November 19, 1931

FOREWORD

Since the University started with Freshmen only in 1930 and added one class each year, the class of '37, which enrolled as freshmen in 1933, completed the first four-class student body.

With the graduation of this class—the last class of the first student generation—it is fitting that we should pause to review the history of the school since its inception during the last days of Mr. Bryan's life to the present progress made in establishing a living memorial to the Great Commoner on beautiful Bryan Hill. To give this brief review and to record some of the events of the 1936–37 term is the purpose of this book.

Pictures of faculty members are arranged in order of seniority. The quotations are taken from addresses given by visiting chapel speakers.

"I never knew a doctor or scientist who knew the Bible and rejected it"—Dr. Howard A. Kelly

DR. MALCOLM LOCKHART

First Vice-President

President, June 10, 1932, to October 28, 1933

BOARD OF TRUSTEES

Dr. F. E. Robinson, *Chairman* ..... Dayton, Tenn.
Rev. R. C. McQuilken ..... Columbia, S. C.
Mr. H. H. Frasa ..... Franklin, Ky.
Mrs. George Elder ..... Chattanooga, Tenn.
Prof. W. A. Brickey ..... Elizabethton, Tenn.
Mr. Jim Abel ..... Dayton, Tenn.
Rev. William McCarrel ..... Cicero, Ill.
Mr. D. N. Slep ..... Altoona, Pa.
Mr. Joe F. Benson ..... Dayton, Tenn.
Mrs. George T. Houston ..... Memphis, Tenn.
Mrs. Mark Senter ..... Chattanooga, Tenn.
Mrs. Amos K. Gordon ..... Baton Rouge, La.
Mrs. Grace Bryan Hargreaves ..... Washington, D. C.
Mr. Wallace C. Haggard ..... Americus, Ga.
Mr. E. M. Williamson ..... Dayton, Tenn.
Mrs. J. G. McCrory ..... New York, N. Y.
Mrs. J. W. McKinney ..... Memphis, Tenn.
Dr. Howard A. Kelly ..... Baltimore, Md.
Mr. Virgil Hollingsworth ..... Augusta, Ga.
Dr. A. M. Morgan ..... Dayton, Tenn.
Dr. H. A. Ironside ..... Chicago, Ill.
Mr. Euclid Waterhouse ..... Dayton, Tenn.
Dr. Harry E. Paisley ..... Philadelphia, Pa.
Rev. J. B. Thornton ..... St. Louis, Mo.
Rev. Henry C. Geiger ..... Livingston, Tenn.
Rev. Frank C. Torrey ..... Altoona, Pa.
Dr. H. E. Wright ..... Rome, Ga.
Mr. William L. Hardin ..... Atlanta, Ga.
Mr. W. E. Baker ..... Dayton, Tenn.
Mr. E. B. Arnold ..... Dayton, Tenn.

"*God is knowable*"—Dr. Gerald Winrod

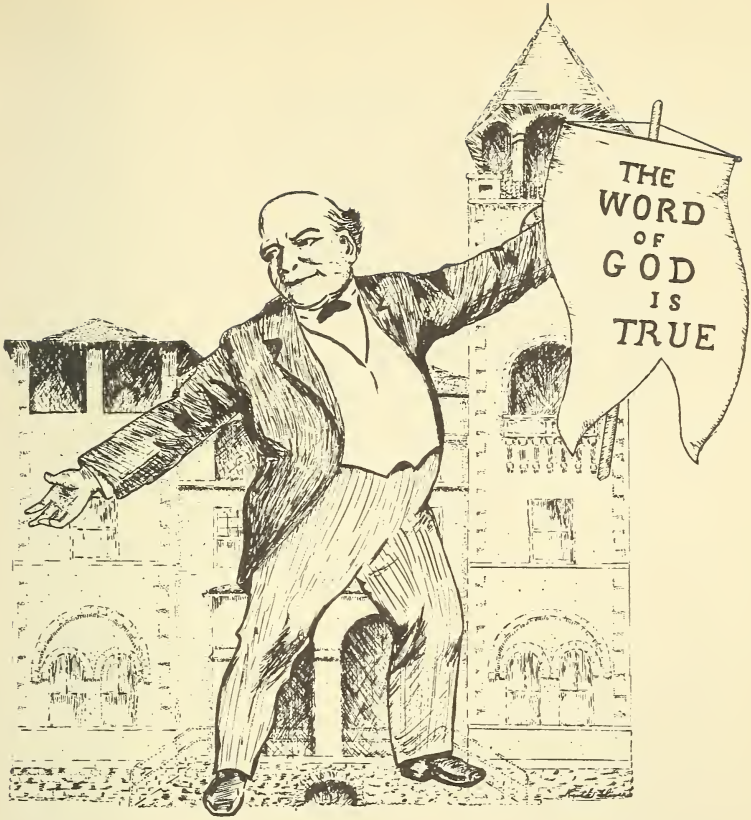

A Call to the Colors

Challenging such atheistic leaders as Clarence Darrow, Dudley Field Malone, and H. L. Mencken, Mr. Bryan defended the Word of God in the famed Anti-Evolution Trial of 1925.

On Sunday, July 26, shortly after the close of the trial, Mr. Bryan quietly passed away at the home of the then mayor of Dayton, Dr. Richard Rogers.

FACULTY AND STAFF

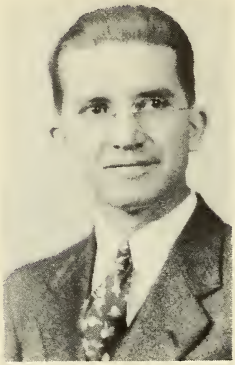

Judson A. Rudd, B.A., M.A.

Acting President from resignation of Dr. Lockhart

Elected President on August 11, 1936

This year's Seniors, that were Freshmen with the first Seniors of the University, now graduate at the close of the scripturally complete "seventh year" of the academic life of Bryan.

Having experienced God's Faithfulness, the loyalty of friends, and our own successes and failures, we begin the second "week" with renewed purpose, vision, and confidence in God.

Phil. 3:12-14 Judson A. Rudd

"*Faith is only empty hands*"—Dr. Harris H. Gregg

—THE FACULTY—

D. W. Ryther, Jr., B.S.C., M.A.
Dean and Professor of English

Julia Anna Yancey, B.S.M.
Instructor in Art and Music

Dr. Charles H. Currens
Professor of Bible

Roy McMurry, B.A., M.A.
Professor of Chemistry and Biology

"Paul sold out completely for Christ"—Dr. H. A. Ironside

—THE FACULTY—

Bertha W. Beekman, B.A., M.A.

Instructor in Romance Languages

Mrs. R. P. Abel

Instructor in Secretarial Studies

Lloyd E. Fish, A.B.

Assistant Instructor in Economics and Psychology

Mrs. Lloyd E. Fish, A.B.

Assistant Instructor in Mathematics

R. Iona Lyster, B.A., M.A.

Instructor in Classical Languages

Director of Extension Activities

It has been a joy to be with you at Bryan. My new friends in Christ are very dear to me... Philippians 4:13

R. Iona Lyster

"Moses is dead"—Dr. Charles H. Currens

FIELD AND OFFICE
—STAFF—

Elmer R. Walton, B.A., B.D.
Field Director

Mona Flerl, A.B.
Field Secretary

Naomi Frances Jewell, A.B.
Office Secretary

Mrs. Carl Cottrell
Office Secretary

Carl Cottrell
Farm Supervisor

"If we reject God's Book we insult God"—Rev. Neslie Underwood

DORMITORY ADMINISTRATION—

Mrs. Judson A. Rudd, A.B.
Hostess, Cedar Hill

Mrs. Roy McMurry
Hostess, "The Octagon"

Mrs. Minerva Rohrer
Dietitian and Girls' Counsellor

Agnes Copeland, B.S.
Assistant to the Dietitian

"God has forgotten"—Old African pygmy as quoted by Rev. Jim Bell

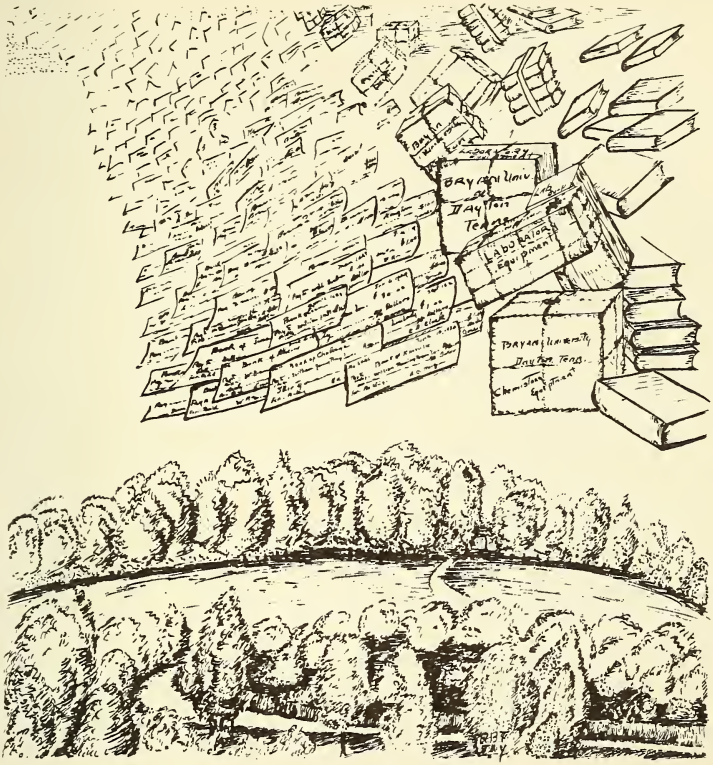

Bryan Hill

Shortly before his death, Mr. Bryan suggested that a fundamental, inter-denominational school be founded in Dayton. A nation-wide subscription campaign was begun, and the campus was located on a wooded hill overlooking Dayton.

Ground was formally broken on the eighty-four-acre campus for the Administration Building on November 5, 1927, by the late Dr. John Roach Straton, pastor of Calvary Baptist Church, New York.

CLASSES

—SENIOR CLASS—

Sponsor, Prof. McMurry

Emily

Emily McMurry, A.B.

President

Dayton, Tennessee

Euterpe Club, '33; Sigma Tau, '34; Gamma Omicron Lambda, '34, '35; Beta Phi, '34, '35; "Echo" Staff, '34; Bryan Players, '34, '35; Basketball, '34; "B" Club, '34; Vice-President, Tennis Club, '35; Tennessee Club, '36, '37; B. S. U., '36, '37; Business Manager, "Commoner," '37.

Louise Godsey, A.B.

Vice-President

Dayton, Tennessee

Vice-President, Sigma Tau Literary Society, '33; Gamma Omicron Lambda Literary Society, '34, '35; Tennessee Club, '36; Junior-Senior Banquet Decorator, '36; Spanish Club, '36; B. S. U., '36, '37; Art Editor, "Commoner," '37.

Louise

"We need not mental but experimental Christianity"—Rev. Clifton F. Bridges

—SENIOR CLASS—

"Jumbo"

Juanita Pendergrass, A.B.

Secretary-Treasurer

Soddy, Tennessee

Beta Phi, '33, '34, '35; Bryan Players, '35; B. S. U., '35, '36; Cheer Leader, '34; "Commoner" Staff, '37; Euterpe Club, '33, '34; Gamma Omicron Lambda, '34; Hamilton County Club, '33; Hiking Club, '33; Sigma Tau, '34; Tennis Club, '35; Tennessee Club, '36, '37.

Ralph

Ralph Toliver, A.B.

Dayton, Tennessee

Sigma Tau Literary Society, '34; George E. Guille Ministerial Association, '34, '35, '36, '37; Reporter, "Echo," '34; Editor, Dayton Herald Column, '34, '35, '36, '37; President, Ministerial Association, '36; Editor, "Newsette," '36, '37; Tennessee Club, '36; Choral Club, '36; G. O. L., '35; B. S. U., '36, '37; President, B. S. U., '37; Debating Club, '36, '37; Vice-President, Debating Club, '37; Editor, "Commoner," '37.

"The Word of God does the work of God"—Dr. Walter Lewis Wilson

—SENIOR CLASS—

Helen

Helen Maurine Penick, A.B.

Clearfield, Pennsylvania

Shenandoah College, Dayton, Virginia, '32: Basketball, College Girls' Trio, Dramatic Club, Platonic Literary Society, Pennsylvania Club, Glee Club, Orchestra. Otterbein College, Westerville, Ohio, '33: Athletic Association, Glee Club, Home Economics Club, Philadelphia Literary Society, Y. W. C. A. Altoona Center Juniata College, Altoona, Pennsylvania, '34: Center Quartet, Dramatic Club. Methodist Student Union, '37; Girls' Sextet, '37; Pennsylvania Club, '37; Debating Club, '37; "Commoner" Staff, '37.

William Daugherty

Edmon, Pennsylvania

George E. Guille Ministerial Association, '33, '34, '35, '36, '37; Sigma Tau, '33; Euterpe Club, '33; Gamma Omicron Lambda, '34; President, Ministerial Association, '35; Bryan Players, '34, '35; Debating Club, '36, '37; Class President, '36; Spanish Club, '36; Pennsylvania Club, '36, '37; Methodist Student Union, '37; "Commoner" Staff, '37. Left school in November because of illness.

Doc

"God wants to get a man to the place where he neither puffs nor shrinks"—Pastor Nye J. Langmade

—SENIOR CLASS—

Edgerton

Edgerton H. Reid, A.B.

Cincinnati, Ohio

President, Freshman Class; President, Ministerial Association, '37; Student Council, '34; Literary Society, '34; Orchestra, '34; Geo. E. Guille Ministerial Association, '34, '35, '36, '37; Miscellaneous State Club, '35; Photographic Editor and Advertising Manager, "Commoner," '37.

ON LEAVING BRYAN

When I think of how my Bryan days are done,
A brief four years that vanished like a dream,
And that one calling which is like a gleam
Says, "Onward!" though my soul to leave does shun
As birds do ere first flying or like one
Who stops to rest before he cross a stream—
Will Jesus lend me now His guiding beam?
I need not ask. For since the Christ has run
His bright course in this world, that Light not fails;
Who follow Him shall not in darkness walk,
But they shall have the shining Light of life.
Whose face is that with fear and terror pales?
Not, surely, one that with our Lord does talk.
Lead on! I follow Thee to win the strife!

—*E. H. Reid.*

"*Live to give*"—Rev. Will Carroll

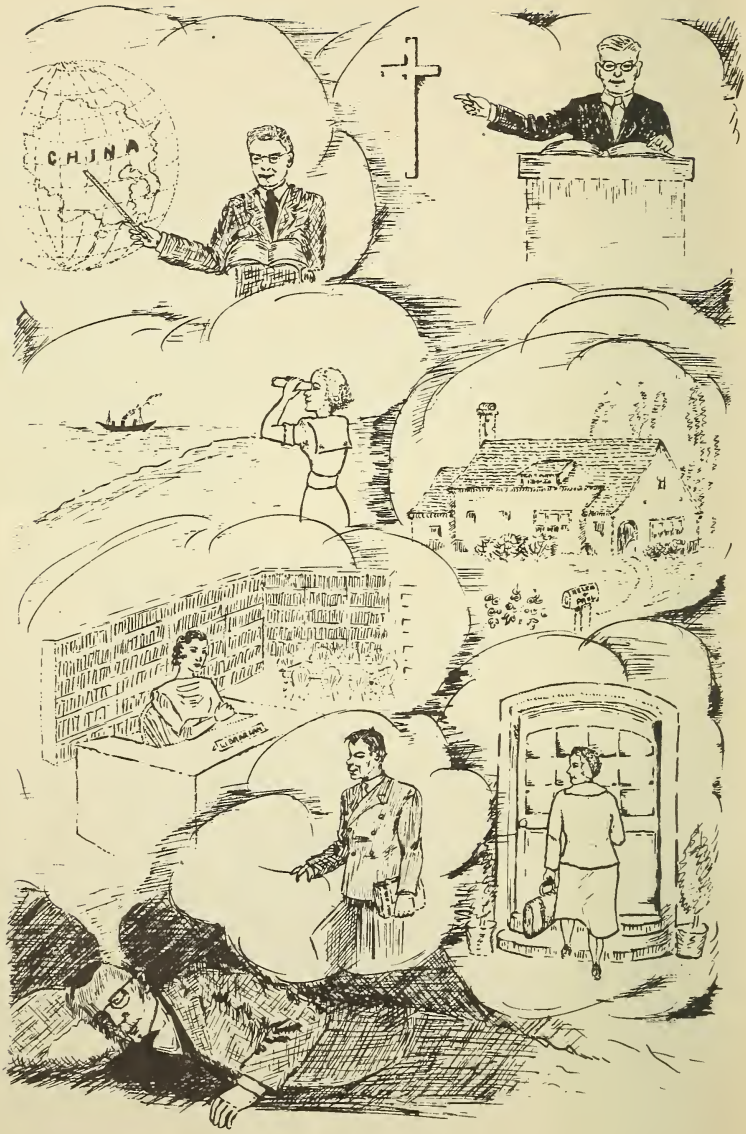

"Eighty per cent. of the boys and girls in Sunday School are never evangelized"—Rev. J. Irvin Overholtzer

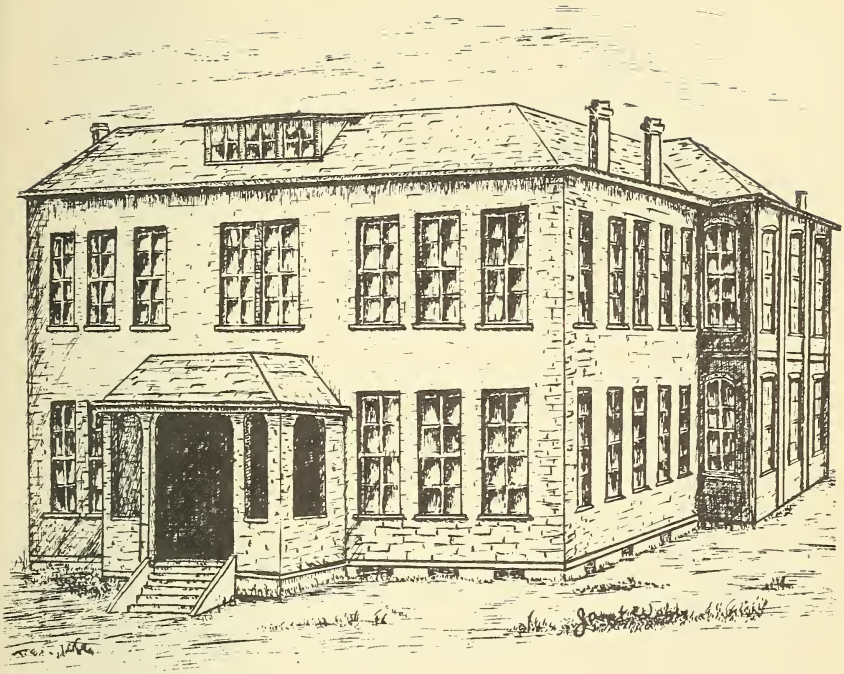

First Academic Building

Work on the main building being stopped by the depression, the administration voted to open classes in the vacant Rhea Central High School building.

Academic work was launched on September 8, 1930, the opening service being held in the very courtroom in which Bryan won over Darrow. The Great Commoner scored another posthumous victory when the initial Bible class—in the Genesis account of creation—was held in the room where Scopes had taught Darwinian evolution.

Members of the first faculty were Dr. George E. Guille, President; Prof. Malcolm Lockhart, Vice-President; Prof. F. W. Spindler, Dean; Prof. D. W. Ryther, Jr.; Prof. A. P. Bjerregaard; Miss Julia Anna Yancey, and Prof. and Mrs. C. A. Montoya. The initial enrollment was twenty-three.

—JUNIOR CLASS—

Sponsor, Dean Ryther

Mary Elizabeth Moore

President

Dayton, Tenn.

Lib

Rebecca Barr Haeger

Vice-President

Miami, Fla.

Becky I

Mary Jane McPherson

Secretary-Treasurer

Dayton, Tenn.

Maria

I would not work my soul to save,
For that my Lord has done.

—JUNIOR CLASS—

Virginia Barger

Dayton, Tenn.

Ginger

Ralph Cline

Graysville, Tenn.

Parson

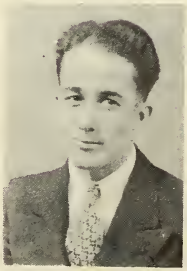

John W. de Rosset

Dunellen, N. J.

John de

But I would work like any slave,
For love to God's dear Son.

—JUNIOR CLASS—

Jesse W. Lasley

Soddy, Tenn.

Red

Frances Alberta Hogue

Dayton, Tenn.

"Frank"

Lola Laymon

Soddy, Tenn.

Lola

Parker Mishkoff

Sofia, Bulgaria

Parker

"The powerful life is the normal life of a Christian"—Dr. Walter Lewis Wilson

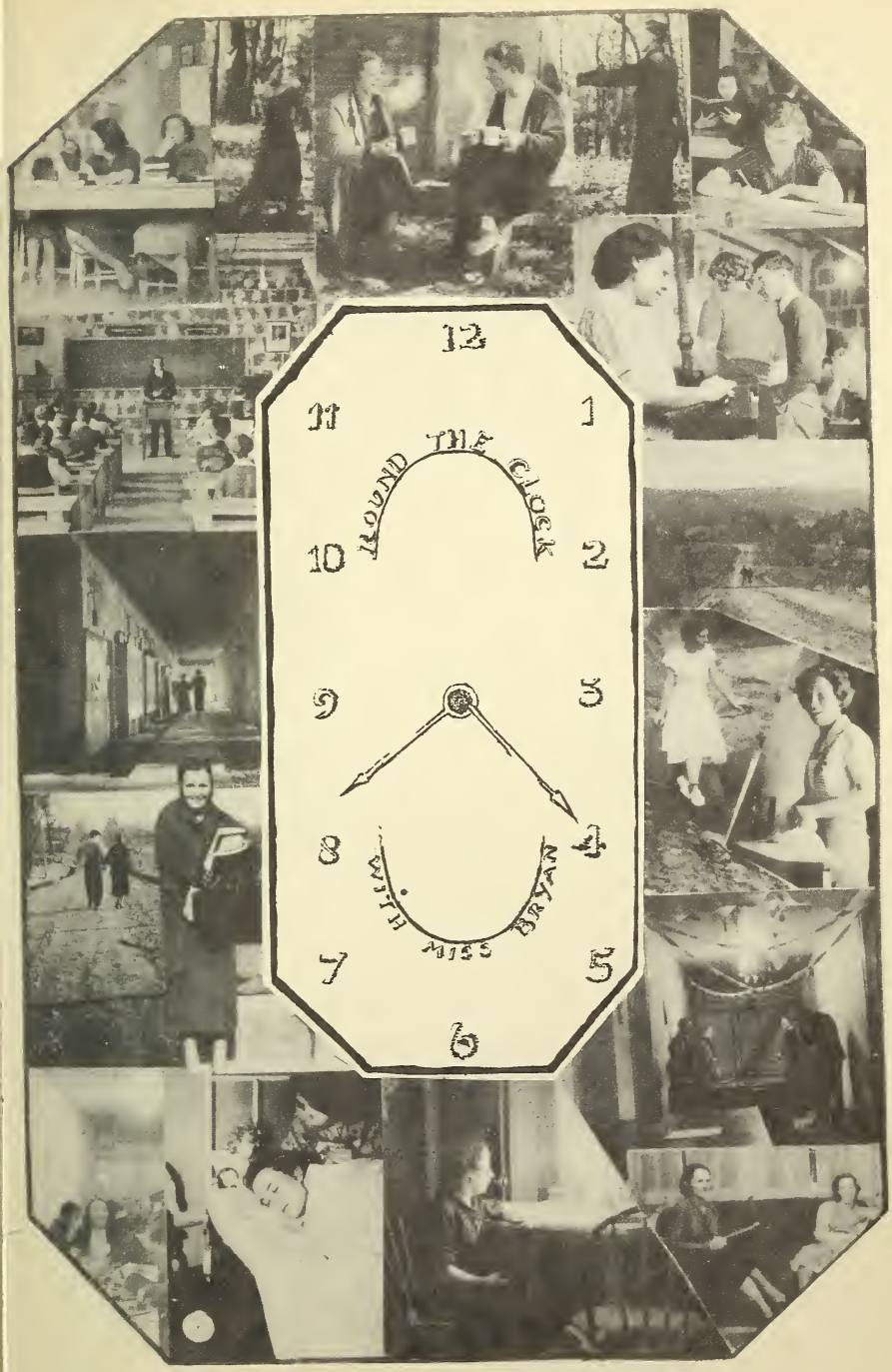
12
1
2
3
4
5
6
7
8
9
10
11
ROUND THE CLOCK
WITH MISS BRYAN

—SOPHOMORE CLASS—

Sponsor, Miss Beekman

Webster O. Moody

President

Hixson, Tenn.

Web

Glenn H. Klamm

Vice-President

Detroit, Kansas

Kansas Clam

Janet Audrey Webb

Secretary-Treasurer

Oliverea, N. Y.

Janet

You do not need a call to go as a missionary. 'Go ye!' You must wait for a call to stay"
—Rev. C. R. Deibler

—SOPHOMORE CLASS—

T. Lynden Berry

Mt. Olivet, Ky.

Lindy

Mable Copley

Warfield, Ky.

mable

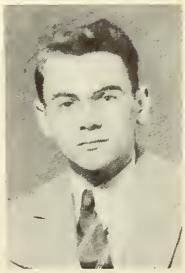

Harry E. Crewe

Philadelphia, Pa.

Harry

James H. Darrell

Riverside, N. J.

Jimmie

"God is not discovered — God is revealed"—Dr. Gerald Winrod

—SOPHOMORE CLASS—

Edward M. de Rosset

Dunellen, N. J.

Ed de R

Vinton A. Fish

Kane, Pa.

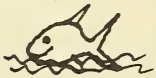

Harold R. Fuss

Beverly, N. J.

"Fussie"

Forrest S. Ford

Warfield, Ky.

Rhody

"Discouragement is never from above, it is always from beneath"—Bro. Roy Austin

—SOPHOMORE CLASS—

Hazel Green

Dayton, Tenn.

HMG

Sara E. Idleman

Marianna, Pa.

Sally

George E. Keating

Aldan, Pa.

George

Joseph A. Kohout

Erie, Pa.

Joe

"The Christian's cross is his death with Christ"—Rev. Henry C. Geiger

—SOPHOMORE CLASS—

John Kudlock

Erie, Pa.

D. Lewis Llewellyn

Freeport, Pa.

Eugenia Pless

Lyerly, Ga.

Ty O. Pray

Merinsco, Mich.

"The biggest thrill in my life is catching human fish for the Lord"—Rev. Carl A. Howell

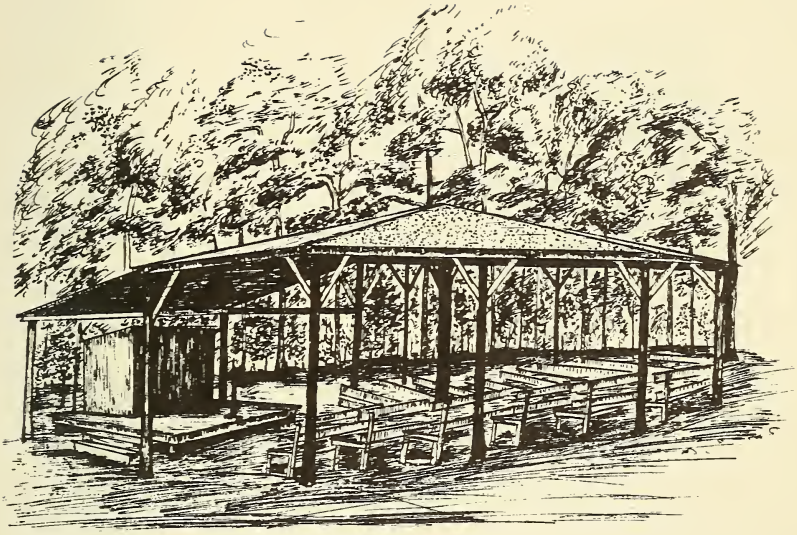

Bible Conference Pavilion

The First Annual Bible Conference was held from August 23 to 30, 1931, the speakers being Dr. William R. Newell, Dr. Harris H. Gregg, Dr. George E. Guille and Prof. A. P. Bjerregaard.

The pavilion on Bryan Hill was completed in 1932, and in 1934 the time of the Conference was changed to the first week of school to serve as an orientation course for the students.

Among the Bible Conference speakers of the last five years were Dr. Harry Rimmer, Dr. F. Crosley Morgan, Dr. Charles H. Currens, Dr. E. C. Sheridan, Bishop Horace M. DuBose, Mrs. J. W. McKinney, Dr. David L. Cooper, Dr. William L. Pettingill, Dr. W. T. Reid, Dr. H. E. Wright, Dr. Ross T. Campbell, Rev. Henry C. Geiger, Dr. Fred L. Brooks, Dr. Merill T. McPherson, Pastor Nye J. Langmade, Dr. John J. VanGorder, Rev. R. E. Penick and Dr. Willis R. Hotchkiss.

—FRESHMAN CLASS—

Sponsor, Miss Lyster

Willis L. Davenport

President

Warfield, Ky.

Ruth Toliver

Vice-President

Dayton, Tenn.

Mabel Arnold

Secretary

Dayton, Tenn.

Lillian Hummel

Treasurer

Clearfield, Pa.

"The question is not how much you have of Jesus but how much Jesus has of you"—Bro. Roy Austin

—FRESHMAN CLASS—

Lucile Cassel

Inez, Ky.

Lucile

Marion Cooke

Philadelphia, Pa.

Marion

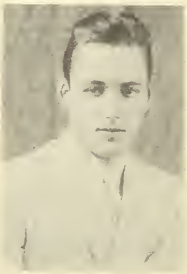

Hugh C. Gallagher

Dayton, Tenn.

Hugh

Eileen May Garwood

Beverly, N. J.

Garbo

"Every spadeful of sand dug up anywhere in the world that has a bearing on the Bible supports it"
—Dr. Arthur I. Brown

—FRESHMAN CLASS—

Alvin S. Hall

Eustis, Fla.

Alvin

Howard C. Kee

Beverly, N. J.

HKee

Susan Kudlock

Erie, Pa.

Sue

Mildred Kuntz

Allentown, Pa.

"Kuntzie"

"Live the 'told' life every day"—Pastor Nye J. Langmade

—FRESHMAN CLASS—

Phyllis R. Lukens

Prospect Park, Pa.

"Phil"

Edward B. Paul

Asbury Park, N. J.

Ed

Rebecca May Peck

Elyria, Ohio

Becky II

Constance Penick

Clearfield, Pa.

Connie

"Capture the children for Christ"—Rev. J. Irvin Overholtzer

—FRESHMAN CLASS—

G. Landis Penick

Clearfield, Pa.

Landy

Ralph W. Penick

Clearfield, Pa.

Penick

Julius H. Reeves

Germantown, Tenn.

Pete

Charlotte Mae Sapp

Chicago, Ill.

Charlotte

"*Keep looking up*"—Dr. William L. Pettingill

—FRESHMAN CLASS—

A. Paul Wells

Freeport, Pa.

Lammey

Paul Williamson

Dayton, Tenn.

Chuck.

Jo Pearl Woollen

Dayton, Tenn.

Jo

"I never talk with anyone about their doubts of the miracles; I tell them they must come to Christ and know Him first"—Dr. Howard A. Kelly

"The Old and the New Testaments are not only scientifically but historically correct"—Dr. Harry Rimmer

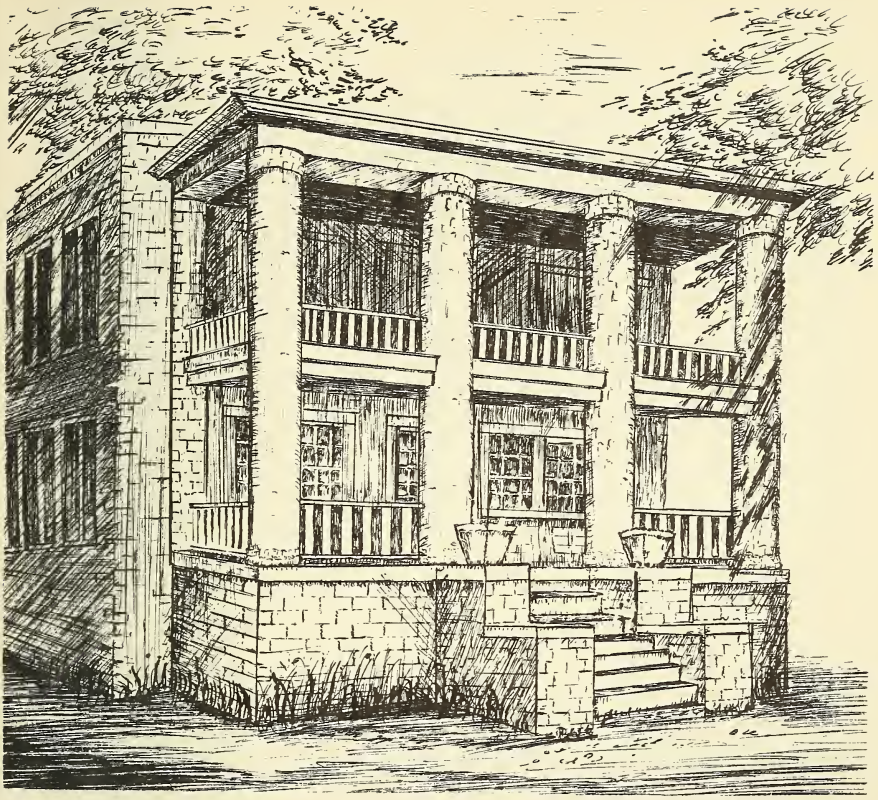

Cedar Hill Dormitory

Until January, 1932, teachers and students lived in town. In that month, the practically new Cedar Hill hospital building was leased. It accommodates the young women and part of the faculty, and the basement serves as a dining hall.

Cedar Hill is the center of the social good times enjoyed by the Bryan family.

ORGANIZATIONS AND ACTIVITIES

—COMMONER STAFF—

Ralph Toliver ..... *Editor-in-Chief*

Emily McMurry ..... *Business Manager*

Edgerton Reid ..... *Photo-Editor—Ad. Manager*

Juanita Pendergrass ..... *Circulation Manager*

Helen Penick ..... *Assistant Ad. Manager*

Louise Godsey ..... *Art Editor*

Miss Yancey ..... *Art Adviser*

Prof. McMurry ..... *Faculty Adviser*

The Staff wishes to express its appreciation to all of the students and instructors who have helped make the 1937 year book possible, among whom are:

Phyllis Lukens
Lewis Llewellyn
Janet Webb
Ruth Toliver
Lloyd E. Fish
Sara Idleman
Charlotte Sapp
Rebecca Haeger
Mabel Arnold
Mona Flerl
Mildred Kuntz
Rebecca Peck
Vinton Fish
Virginia Barger
Naomi Jewell

"You will never be as humble as God"—Dr. Harris H. Gregg

GEORGE E. GUILLE MINISTERIAL ASSOCIATION

By the grace of God, the outside activities of the Ministerial Association were increased during the 1936–37 school year, the members doing Christian work both in Dayton and in the surrounding countryside.

Revival campaigns kept members busy for a part of the year. The regular Saturday evening street meetings and prayer services were well attended.

Ministerial students spoke at the Monday morning chapel services. At the meetings of the Association on Monday evenings, Miss Lyster spoke on subjects relating to the work of the group.

MEMBERSHIP

Edgerton Reid, *President*
Webster Moody, *Vice-President*
Sara Idleman, *Sec.-Treas.*
Lucile Cassel
Marion Cooke
Harry Crewe
William Daugherty
Harold Fuss
Eileen Garwood
George Keating
Glenn Klamm
Mildred Kuntz
Lewis Llewellyn
Phyllis Lukens
Rebecca Peck
Ralph Penick
Ty Pray
Julius Reeves
Charlotte Sapp
Ralph Toliver

"There's not a command in the Scriptures for anyone to stay at home"—Mrs. Edwin B. Young

DEBATING CLUB

The largest student organization on Bryan Hill, the Debating Club, during the present school year has given a chapel program every Saturday morning to entertain students, teachers and visitors.

The program chiefly consisted of debates, such as "Resolved, that courtship during the horse and buggy days was more romantic than in the days of the Ford V-8," "That electric utilities should be governmentally owned," and "That married women should not hold salaried positions."

Many variety programs were also given by the club, to the delight of all present.

MEMBERS

Lewis Llewellyn, *President*
Glenn Klamm, *Pres. pro tem.*
Ralph Toliver, *Vice-President*
Virginia Barger, *Sec.-Treas.*
Lucile Cassel
Vinton Fish
Harold Fuss
Eileen Garwood
Hugh Gallagher
Hazel Green
Lillian Hummel
Sara Idleman
George Keating
Howard Kee
Mildred Kuntz
Mary McPherson
Parker Mishkoff
Webster Moody
Edward Paul
Rebecca Peck
Connie Penick
Helen Penick
Landis Penick
Ralph Penick
Ty Pray
Julius Reeves
Charlotte Sapp
Janet Webb
Paul Wells

"It was largely through the study of science that I came to be a Christian"—Prof. Samuel Fisk

THE SINGERS

The girls' sextet, mixed quartet, male quartet, and choral class were organized in the fall for training and fellowship in music and to work in co-operation with the other extension activities of the University.

Musical programs were given in Trion and Pleasant Grove, Georgia, and Chattanooga, Rockwood, Pikeville, Sale Creek, Kingston, Harriman, Tyner, Graysville, Charleston, Dunlap, Oakdale and Spring City, Tennessee. Local appointments included the churches of Dayton, University services on Bryan Hill, and the University's Sunday School points.

At Christmas, the cantata, "The Greatest Gift," by H. W. Petrie, was presented at the First Baptist Church, Dayton, and at Easter, the cantata, "Everlasting Life," by Mrs. R. R. Forman, was given in Graysville and at the local Cumberland Presbyterian Church.

Miss Yancey, Miss Beekman and Mrs. Fish were the accompanists for the group; Miss Lyster and Dean Ryther were directors.

"*Humility is always unconscious*"—Dr. Harris H. Gregg

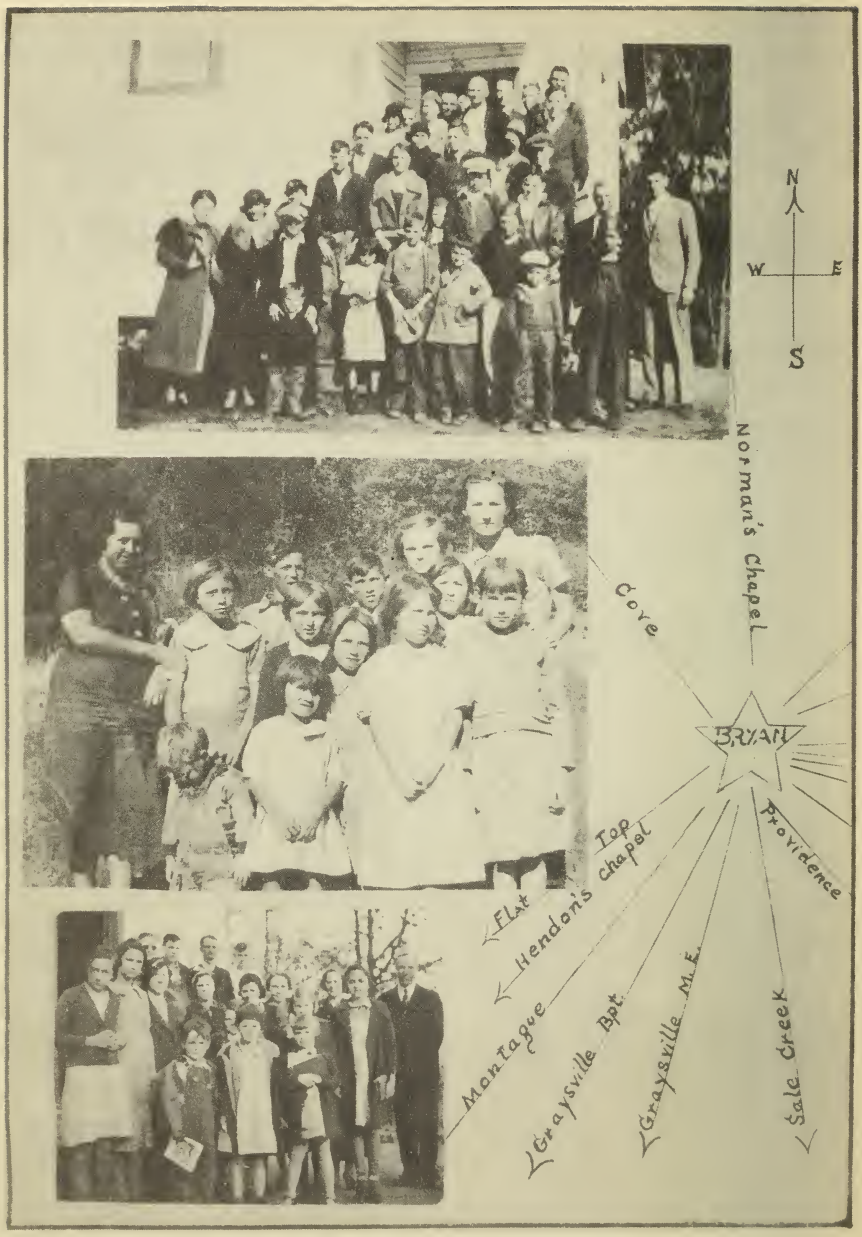

In twenty-one places members of the University family carried on regular Christian work during the school year. These included nine Sunday Schools in the vicinity of Dayton in which an average of three

students and faculty members worked each week, seven churches where students were pastors, and five churches in Dayton in which Bryan folks were supply pastors, Sunday School teachers, and other workers.

BAPTIST STUDENT UNION

METHODIST STUDENT UNION

"*Sin knows no resting place*"—African proverb quoted by Dr. Willis R. Hotchkiss

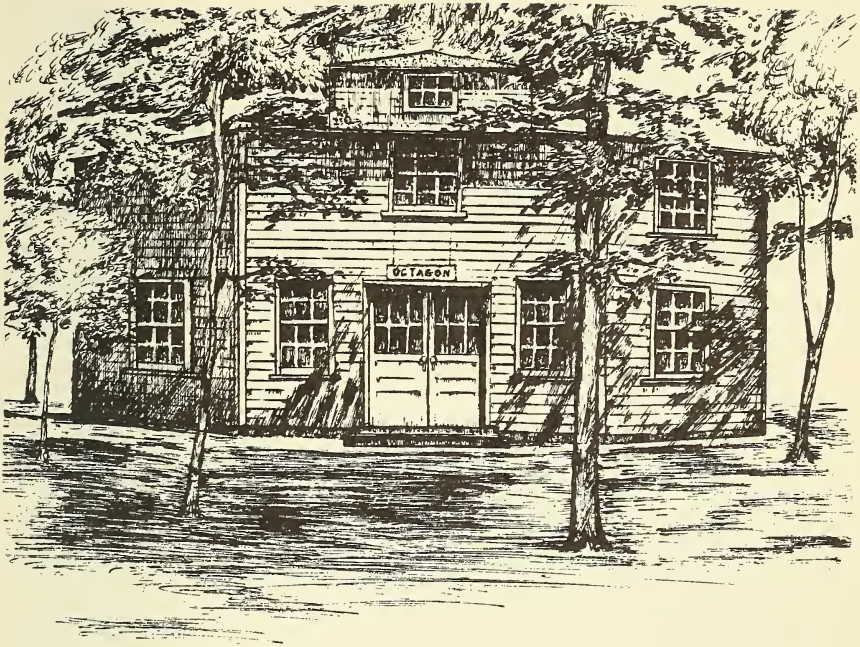

The Octagon

Begun in the fall of 1932, the boys' dormitory was completed by Thanksgiving of that year.

Built largely by the boys themselves, it is eight-sided, as the name indicates, every room having an outside window and also opening into the central lobby.

The interior of the building, which is steam heated, is finished in hunting lodge fashion.

FEATURES

VISITING SPEAKERS

Dr. and Mrs. Harry Rimmer
Duluth, Minn.

Dr. Gerald B. Winrod
Wichita, Kan.

Dr. H. A. Ironside
Chicago, Ill.

Rev. and Mrs. H. C. Geiger
Livingston, Tenn.

Dr. and Mrs.
T.W. Callaway
Chattanooga, Tenn.

Student League of Many Nations
Bible School Park, N.Y.

Dr. Walter L. Wilson
Kansas City, Mo.

Pastor-Evangelist
Nye J. Langmade
Salina, Kan.

Dr. J.J. Van Gorder
Butler, Pa.

Rev. E.B. Steiner
Tibet

Rev. John Hay
Sudan

Canon Fred E. Howitt
Hamilton, Ont.

Rev. C.R. Deibler
Borneo

Dr. and Mrs.
Albert Hughes
Toronto, Can.

"History will move into the mould of prophecy"—Dr. John J. VanGorder

FOR BIBLE LOVERS . . .

Inspirational Wall Plaques
Bible Text Stationery
Greeting Cards
Pictorial Book Ends
Egermeir's Bible Stories
A Fine Line of Bibles

Ours is America's greatest line of

CHRISTIAN SPECIALTIES

Agents Wanted

GOSPEL TRUMPET COMPANY
Anderson Indiana

PROPHECY MONTHLY
keeps one abreast of the march of world events
in the light of God's Word
4-Month trial offer, $0.25—Per Year in U. S., $1.00
— *Samples on Request* —
Ask for catalog of dependable Bible Study Helps
Kieth L. Brooks, *Editor*
2003 Addison Way Los Angeles, Calif.

F. R. ROGERS, DRUGGIST

The *Rexall* Store

"*In Business for Your Health*"

Corner Main and Market Phone 200

The Scofield Reference Bible

Edited by **Rev. C. I. SCOFIELD, D.D.**

Helps on the Pages Where Needed

Has Chain References, Analyses of Books of the Bible, Revised Marginal References, Prophecies Harmonized, and many other unique Features

50 Styles from $1.95 up

Descriptive Circular upon request

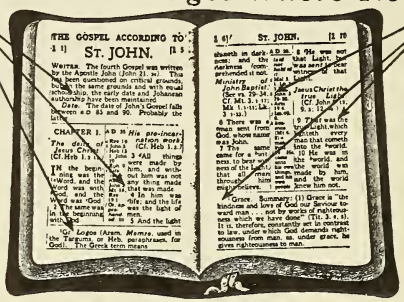

"Very helpful to me in my men's Bible class to meet any questions that may arise"—*From a lawyer in Kansas.*

"I have never seen such a unique compilation in all my experience"—*From a lady in Virginia.*

At All Booksellers or the Publishers

OXFORD UNIVERSITY PRESS, 114 Fifth Avenue, New York

CHURCH MUSIC AND ENTERTAINMENT HELPS

for *all* occasions

Send for catalogs Nos. 1 and 5, which describe choir and Sunday School music, pageants, cantatas, plays, operettas, etc.

GEO. F. ROSCHE & CO.
Dept. 27
337 W. Madison Street
Chicago, Ill.

CHRISTIAN LITERATURE
for Sunday Schools
Based upon the
Int. Uniform Lesson Topics
and an
Advanced Sunday School Commentary known as the Bible Expositor and Illuminator

Sample supplies on request by any Sunday School official

Address
UNION GOSPEL PRESS
Box 6059
Cleveland, Ohio

"Yet a thousand tribes without the Word of God"—Mr. W. Cameron Townsend

We extend best wishes to the students of

Bryan University

Edwards and Le Bron
The Fischer Co.
Hardie and Caudle
Clemons Bros. Co.
S. R. Stansbury
The Nisley Shoe Co.
The Vogue
S. D. Hodges, Jr.
Wink Milligan
M. L. C. Smith
A Friend

J. Avery Bryan—Directors of Funerals
Lookout Souvenir Shop—Gifts, Souvenirs, Novelties—Lookout Mt.
Henderson and Coleman—Men's Wear
Woco Pep Service Station, 216 Market St.

Get acquainted with our Chattanooga friends!

CHATTANOOGA SAUSAGE CO.
Sausage of All Kinds
Imperial and Palm Brand Products
Phone 6-6028
1801 Rossville Ave.
Chattanooga

THE SHERWIN-WILLIAMS CO.
Paints, Varnishes, Lacquers, Leads, Oils, Enamels, Brushes and Painters' Specialties
826-828 Broad Street
Chattanooga Tenn.

BURKART-SCHIER COMPANY
Industrial Chemicals
Chattanooga, Tennessee

"A revival begins with one man"—Rev. Ernest M. Wadsworth

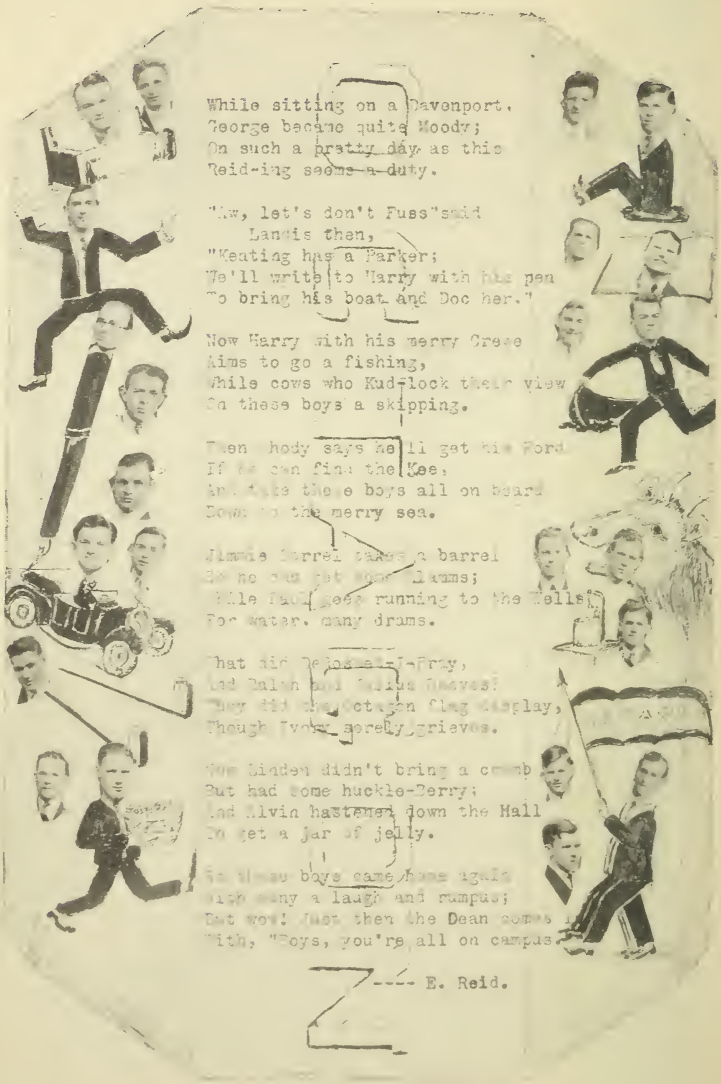

While sitting on a Davenport,
George became quite Moody;
On such a pretty day as this
Reid-ing seems a duty.

"Aw, let's don't Fuss" said
Landis then,
"Keating has a Parker;
We'll write to Harry with his pen
To bring his boat and Doc her."

Now Harry with his merry Crese
Aims to go a fishing,
While cows who Kud-lock their view
On these boys a skipping.

Then Shody says he'll get his Ford
If he can find the Kee,
And take these boys all on board
Down to the merry sea.

Jimmie Barrel takes a barrel
So he can get some Alamms;
While Paul goes running to the Wells
For water, many drams.

That did Dejosseau-I-Pray,
And Ralph and Julius Reeves!
They did the Octagon flag display,
Though Ivory sorely grieves.

Now Linden didn't bring a comb
But had some huckle-Berry;
And Alvin hastened down the Hall
To get a jar of jelly.

So these boys came home again
With many a laugh and rumpus;
But wow! Just then the Dean comes in
With, "Boys, you're all on campus."

---- E. Reid.

"Read the Bible statedly, studiously, sympathetically, suppliantly, and serviceably"—Dr. Fred L. Brooks

Best wishes to the faculty and students
of
BRYAN UNIVERSITY
R. J. COULTER CO.

Say it with flowers
JOY'S
Phones 6-7168 or 6-7169
817 Market Street
Chattanooga

When You Visit
LOOKOUT MOUNTAIN
See
THE WAR RELIC MUSEUM
It's FREE
Wm. H. Bennett
Soda Fountain—Souvenirs

CASH AND CARRY
PRICES
All-wool garments moth-proofed at no extra charge
CHERRY
DRY CLEANING CO.
12 Branches
Chattanooga

S. C. WEBER
PLUMBING AND
SUPPLY CO.
New and Used Plumbing and Supplies
We can save you money
720-730 East Main St.
Chattanooga

CURRIN-ANDREWS COMPANY
Building Specialties
Chattanooga, Tennessee

"All truth is constant—there is no conflict"—Dr. W. B. Riley

Get to know our Dayton friends—

They helped to make our annual possible!

Corvin Grocery
L. D. Poole, Jeweler
Aqua Hotel
Lay and Company
O. W. McKenzie
Dr. G. V. Taylor
Harriett Dunlap
Orville Gannaway
Robinson Mfg. Co.
Herman L. Driskel
Colonel Brown
Reed Barber Shop
Wallace Purser
J. M. Purser
Post Office Force
V. S. Frazier
W. L. Colvin
Frances Moore
G. P. Dawn
Harold Hanon
Dr. A. M. Morgan
Smith Bros. Garage
Helen's Beauty Shoppe
W. R. Ault
Rhea County Garages
E. Waterhouse
Bill Shaver
Rose Rockholt
Mrs. A. M. Morgan
Glenn Woodlee
Burl A. Thompson
Elmer Kelly
Dr. W. F. Thomison
H. J. Denton

Zonnas Shoe Repair

Compliments of Ross Cunnyngham

LeRoy Shofner

THE CLEANER

Phone 256

Dayton Tenn.

Gifts that Last

W. L. Hodges & Son

Jewelers and Optometrists

Phone 130

"Faith is putting the other foot in the boat"—Dr. Robert McQuilken

First Graduating Class

On June 13, 1934, the first seniors received their degrees in impressive open-air services on the Bryan Hill campus. The commencement speaker was Dr. T. W. Callaway. On the preceding Sunday the Baccalaureate had been given by Dr. James L. Fowle.

The first graduates were Marjorie Yancey, Sybil Lusk, Harriett Dunlap, Mona Flerl, Mrs. Bertha A. Morgan, Franklin Bennett and Logan Rector.

In 1935 the seniors were Ruby Brimer, Virginia L. A. Kohout, Naomi Jewell, Mary Lois Hodges, Lloyd E. Fish and W. L. Colvin.

The Class of '36 was made up of Agnes Copeland, Mary J. McAllister, S. D. Hodges, Jr., Lloyd Wilson and William Wonderly.

BAKER'S FOOD STORE

WELCOMES YOU AND SOLICITS YOUR PATRONAGE

West Second Avenue — On the Square

Best wishes from

COCA-COLA BOTTLING WORKS

Dayton, Tennessee

Read . . .

THE DAYTON HERALD

For Local News

Modern Job Department

MANSFIELD GROCERY

Staple and Fancy GROCERIES

Dairy Products, Pure Foods

Phone 282-J

Compliments of

WALTER H. CHEERS

OFFICE EQUIPMENT AGENCY

Phone 180

"Fundamentally, Christ went to Calvary to do the will of God; your salvation and mine was incidental"—Dr. Albert Hughes

& CIDER

Compliments of

DAYTON BANK AND TRUST COMPANY

A HOME INSTITUTION
With Complete Banking Facilities

We solicit your business

Member, Federal Deposit Insurance Corporation

CHEROKEE MOTOR COACH CO., INC.

301 Broad Street Chattanooga

Rogers Drug Store Dayton

PHILLIPS STUDIO

PORTRAIT AND COMMERCIAL PHOTOGRAPHS

Kodak Finishing and Enlarging

Dayton Tennessee

"Christianity is not a religion—it is Christ"—Rev. James Warboys

EASTER CANTATA
TO BE PR
cantata,
In celebration of Va
Bryan girls sponsored a
Hill Dormitory for stu
ulty. Games were play
by each of twelve tea
bers each, the p
by Sara I
ments
ents — namely, Mabel Arnol
Helen Penick, Vinton Fish, and I
rd Paul—went with Miss Yancey
camp at Sale Creek, wh
sing at services b
pastor, Rev. Jess
entertained for
sang and gave
the girls' sext
nts, Charlotte
and Howard
Mr. and Mr
Chaplain Dr
Reville.
presented to
men, was
ignus mu
A
two new
ard alley, and horse
are being con
The
on the north
overlooking
Creek, which
dam now under
is compl
the
the Newsette

BAILEY HARDWARE COMPANY

Anything and Everything in Hardware

ELECTRICAL APPLIANCES

Phone 164

THE HOME OF
GOOD FOOD
Regular Dinners
Short Orders
Drinks, Ice Cream, Candy
— *We sell no beer* —
GIBSON RESTAURANT

WARD'S
W. R. Ward, Manager
Dry Goods—Shoes
Clothing
Cor. Market St. & 2nd Ave.

Compliments
of
BROYLES HOSPITAL

Compliments of
Reece Cooley
Clerk of Circuit Court

WATCH THE FORDS GO BY!
Go Buy a Ford!
We Wish to Thank Our Many Friends in Dayton and
Rhea County for the Ford Business we have Enjoyed here
PADGETT MOTOR CO.
Sales — FORD — Service
Dayton, Tenn. Huntsville, Ala.

DAYTON VENEER AND LUMBER MILLS

BUILDING MATERIALS

BASKETS CRATES HAMPERS

R. C. KING

SHOE SHOP

Ladies' Shoe Soles Neatly Cemented

Market Street

DAYTON MILLS

Phone 179

Flour, Meal, Grain
Salt and Feeds

Dayton Tennessee

AIRLINE SERVICE STATION

That Good Gulf Gasoline and Oils

24-hour service

Phone 54-J Dayton, Tenn.

Emmitt Welch, Proprietor

F. E. ROBINSON COMPANY

"The Students' Drug Store"

It's Our Pleasure to Serve Bryan Students

Phone 102 Dayton, Tennessee

Compliments of

THE TENNESSEE RIVER COAL COMPANY

Phone 225 Dayton

Compliments of

MRS. R. P. ABEL
BUSINESS COLLEGE

Dayton Tenn.

Rain or Shine . . .

DAYTON LAUNDRY

One-Day Service

"There is only one Christian in 960 people in China"—Rev. John B. Kuhn

England-Brown Chevrolet Co.

Sales and Service

Phone 228

CRAWFORD
DRY CLEANING CO.

We call for and deliver

Phone 116 Dayton

MRS. E. B. ARNOLD

Ready-to-Wear

Compliments of

E. N. KEITH

Shipper of

Strawberries and Peaches

Compliments of

MODERN BEAUTY
SHOPPE

Mrs. Leona C. Morgan
Proprietor

Phone 183 E. Main St.

McCABE GROCERY

Staple and Fancy Groceries

Notions, Fresh Meats, Hay and Feed

South Market Street

Phone 235 We Deliver

"There isn't one problem in your life that God won't meet"—Miss Martha Loud

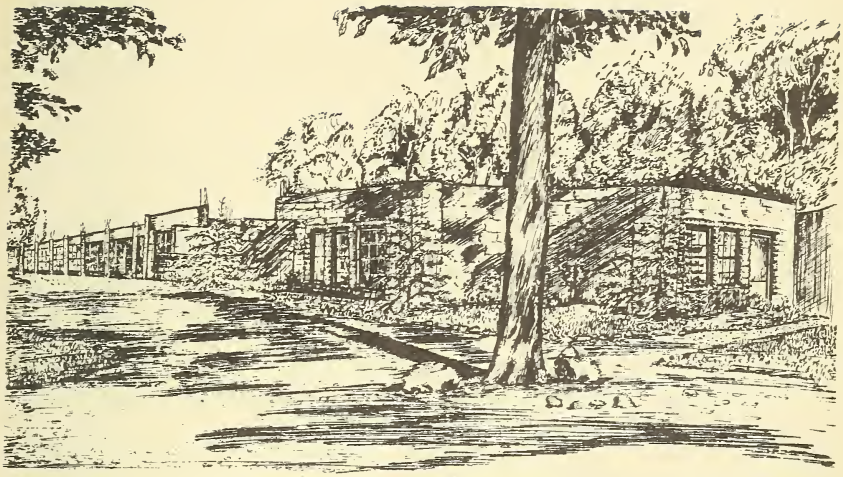

Administration Building

In the spring of 1935 the students—to a man—signed a paper petitioning the administration to recommence work on the foundation on Bryan Hill, which had stood idle, with the exception of office space enclosed in July, 1931, since the last concrete was poured in 1929.

On a pay-as-you-go basis and with the help of student labor, six rooms were enclosed on the ground floor that summer, and school was opened in our own property for the first time that fall. During the summer of 1936 another classroom was enclosed, and a large reading room was added to the 30,000-volume library; a steam heating plant was installed during the 1936–37 school year.

Forward in Faith

M. SCHILD AND COMPANY

Canners—Stearns Coal—Ice Cream—Milk

Our cream is served by F. E. Robinson and all eating places in Dayton

Phone 3 Dayton, Tennessee

Compliments of

MORGAN FURNITURE CO.

Telephone No. 6

Dayton

Best wishes from

RHEA COUNTY OFFICIALS

Ralph Porter
Floyd Knight
Miss Marchie James
Owen Wasson
Carroll Tallent
W. F. Moss
Arley Hamby
W. B. Allen
Mrs. Leela Taylor
Kelso Ballard
Jesse McPheeters